

South Carolina

(200)

Pursuant to a warrant from John Thomas Comr of loc^{ty} dated 10th June 1795. I have admeasured and laid out unto James Waldrop a tract of 32 acres of land in Newberry County on the waters of Little river, bounding SE on Richard Johnsons NE William Mangrum & James Waldrop SW Charles Pitts, and both such shape and marks as the above plat represents.

Certified 16th May 1795. W. Colwell J.P.

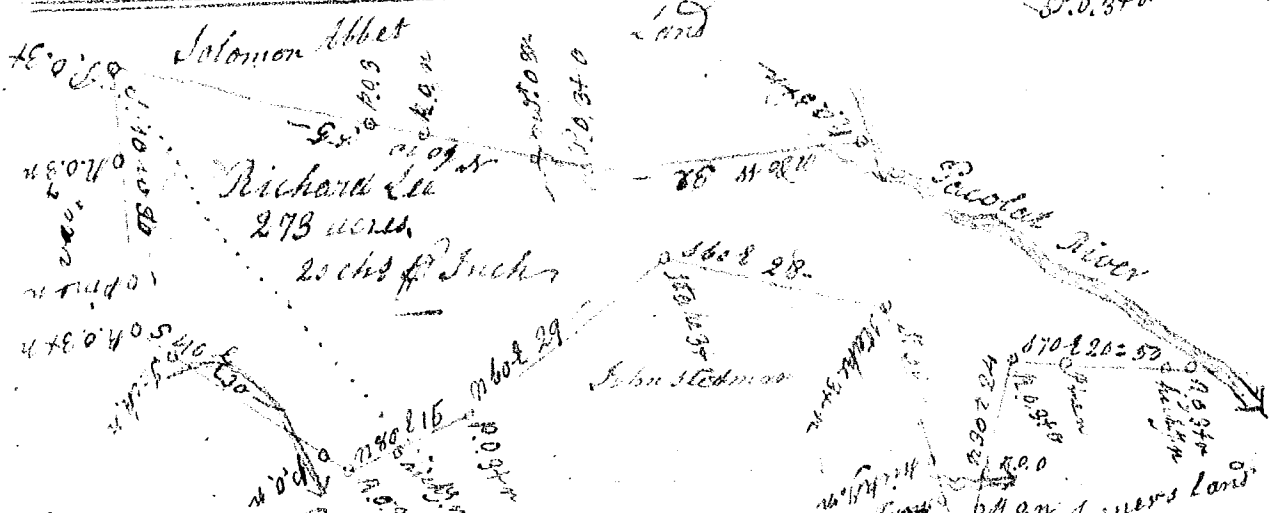

South Carolina Pursuant to a warrant from

John Thomas Comr of loc^{ty} dated 12 June 1794 I have admeasured and laid out unto Richard Lee a tract of 273 acres of land in Spartanburg County's Side Pascat River, bounded NE by said river SW with Solomon Abbet, NE & SE with James Steedman N & S with Turners land, all other sides on vacant land, and hath such shape and marks as the above Plat represents. Attest. 27th July 1795. Jack Wofford J.P.

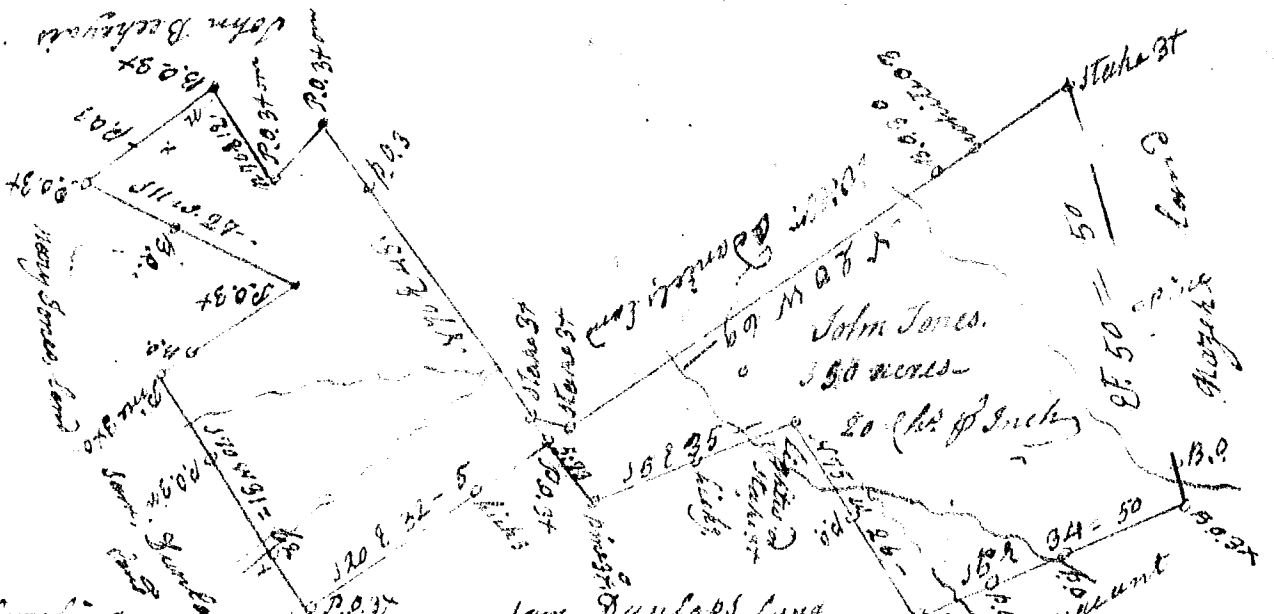

South Carolina

Pursuant to a warrant from John Thomas Comr of loc^{ty} dated 23 Oct^r 95. I have laid out unto John Jones a tract of 350 acres of land in Laurens County on Rayburns Creek, bounded as per Plat Surveyed 4th Oct^r 1795. by Southth Downs, J.P.